

Lac Qui Parle Co Agr Soc; p treas  
Lac Qui Parle Co Hist Soc; mem  
Bd of Dir Mankato Kiwanis; p sec  
& p pres Madison Kiwanis; p LtGov  
Minn-Dak Dist Kiwanis; p sec Luth  
Ch; home 730 Baker Ave; ofc Court-  
house, Mankato.

**WIECKING, ANNA M.**

Educator  
b Mankato Minn Dec 6 1887; d of  
Hermann R and Emma (Kerndt)  
Wiecking; mother exec sec Blue  
Earth Co Welf Bd; educ, pub schs  
Minn, U of M BA in Educ 1914,  
Columbia U MA 1915, U of Ia PhD  
1933; Pi Lambda Theta, Alpha  
Lambda Psi; pub sch tchr Amboy  
Minn 1907-09, Mankato Minn 1909-  
12; elem supvr Mich State Norm  
Ypsilanti 1915-17; elem supvr Man-  
kato State Tchrs 1917-32; prin Coll  
Elem Sch ibid 1933-52; prof of educ  
ibid 1952-56; adv to elem ibid 1933-  
56; mem AAUW; p state educ chm  
ibid; p vp & p pres Minn Chapt  
Assn for Supvsn & Curric Devel;  
active ARC, Co Jr ARC Chapt,  
PTA; auth instr materials for elem  
tchrs & children's hist of Blue  
Earth Co; hobbies, gardening, mu-  
sic, reading, travlg Europe & N  
Amer; home 506 Byron St, Mankato.

**WILLIAMS, HOWARD L.**

General Insurance Agent  
b Mankato Minn Jul 12 1904; s of  
Theodore and Laura (McGrew); pat  
grandparents Mankato settlers 1856;  
m Fern E Snure of Mpls Aug 16  
1930; ch, H Lee, Julie A (Mrs  
Theodore W Miller); 2 grandch;  
educ, pub schs Minn, att Careleton  
Coll & Mankato State Coll; pub sch  
tchr Minn 1926-28; owner Theodore  
Williams Agcy Mankato 1928---;  
p pres Minn Assn of Ins Agts; mem  
Nat Assn of Ins Agts; p pres Man-  
kato Bldrs Exch, Mankato Cred  
Bur; p res dir Mankato State Coll;  
p pres Mankato State Coll Bd 1953-  
54; active ARC, BSA; p pres Blue  
Earth Co Hist Soc; mem Masons,  
IOOF, Kiwanis, Mankato Golf Club;  
Repub; p trustee & elder Presby  
Ch; home 621 Byron St; ofc 128  
E Jackson St, Mankato.

**WISSINK, GERRIT MARTIN**

Educator  
b Alton Ia May 4 1903; s of Carl  
and Mina (Scholten); ch, Robert G,  
Mahlon K; educ, pub schs Ia, Hope  
Coll BA 1925, Ia State Coll MS  
1927, att U of Ill, Ia State Coll PhD  
1933, Nat Sc Fndtn F at U of M  
1953; instr Ia State Coll Ames  
1927-29, Pub Schs Burlington Ia  
1929-30; prof physics Buena Vista  
Coll Storm Lake Ia 1934-35; sc  
instr Mankato (Minn) State Coll  
1935-44; chief physicist Consol  
Water Power & Paper Co Wiscon-  
sin Rapids Wis 1944-46; prof phys-  
ics Mankato State Coll 1946---;  
dean of instr ibid 1955---; mem  
Amer Physical Soc, AAAS, MEA,  
NEA, Ia Acad of Sc; mem & p vp  
Minn Acad Sc; mem Sigma Xi;  
mem Sigma Zeta; nat pres ibid

1952; active BSA; mem Kiwanis;  
auth 30 publs on sc & sc tchg;  
hobby, photog; elder Presby Ch;  
home 321 Center St; ofc Mankato  
State Coll, Mankato.

**WRIGHT, ROBERT DAVID**

Clergyman  
b Mpls Minn Aug 20 1915; s of  
Charles and Helen (Lyon); m Mar-  
garet Richardson of Winnipeg Man  
Can Jan 19 1952; ch, Clarke R;  
educ, pub schs Minn, priv study for  
ministry under dir of Bishop of  
Minn; clk Soo Line RR Mpls 1936-  
46; asst rector Gethsemane Ch Mpls  
1947-48; rector St James Episc  
Ch Marshall Minn 1948-53, St John's  
Episc Ch Mankato Minn 1953---;  
pres Mankato Ministerial Assn; ac-  
tive BSA Council; mem YMCA Bd;  
Mason; home 324 Liberty; ofc War-  
ren & Broad, Mankato.

**ZIESMER, GEORGE F.**

Auto Dealer  
b Marshall Minn Jul 15 1895; s of  
R and Elizabeth (Mueh); father mem  
Minn Bd of Grain Appeals; m Nancy  
Jane Kanable of Richland Center  
Wis; m Ann Kanable of Richland  
Center Wis Feb 13 1954; ch, Eliz-  
abeth A; educ, pub schs Minn, att  
Macalester Coll; slsm BF Goodrich  
Rubber Co Mpls Minn 1915-17, Good-  
year Tire & Rubber Mpls 1919-24;  
pres Ziesmer Motor Co Northfield  
Minn 1924-33, Mankato Minn  
1933---; p pres & dir Minn & Nat  
Auto Dlrs Assns; p dir C of C; mem  
Minn Civ Serv Bd 1944-55; dir Nat  
Inter-Indus Hwy Safety Com; mem  
Masons, Scot Rite, Shrine, Elks,  
Mankato Golf Club; p comdr Amer  
Leg; US Air Corps WW 1; hobby,  
gardening; Repub; Episc; home Mad-  
ison Lake Rt #1; ofc 119 N 2nd St,  
Mankato.

## BROWN COUNTY

**APT, ELMER EVERETTE**

Business Executive  
b Coalton W Va Mar 24 1900; s of  
Elmer and Helen (Womelsdorff);  
m Melva Ray of Dover Okla Feb 4  
1935; ch, Rev E Everett, Walter  
O; 6 grandch; educ, pub schs Pa,  
att Carnegie Tech; clk West Elec  
& Mfg East Pittsburgh Pa 1914-17;  
enrg Pittsburgh (Pa) Ry Co 1919-  
22; slsm Prudential Ins Co Pitts-  
burgh 1922-23, Graham Auto Co  
Turtle Crrek Pa 1923-25, Gen Mo-  
tors Corp Pittsburgh Pa & Kansas  
City Mo 1925-35; dlr Apt Motors  
Ft Dodge Ia 1936-54; mfr Ochs  
Brick & Tile Co Springfield Minn  
1954---; mem NADA, SCPI; chm  
Hosp Bd; mem Masonic Lodge, Amer  
Leg; US Army WW 1, AEF; US  
Army WW 2, CBI; hobby, golf;  
Repub; Presby; home and ofc,  
Springfield.

**BAUMANN, FRANK W.**

Realtor  
b Butler Co Nebr Dec 24 1899; s of



Jurgen and Elizabeth (Jens); m Mar-  
tha A Hermerding of New Ulm Minn  
Dec 16 1938; educ, pub schs Nebr,  
Ia & Minn; farmer Brookings Co  
SD 1924-26, Nicollet Co Minn 1927-  
30; rl est & ins slsm O J Kolb  
Agcy New Ulm Minn 1930-37; prop  
F W Baumann Agcy New Ulm 1937-  
40, F W Baumann Rltr New Ulm  
1940---; p pres Minn Rlty Assn,  
Brown Co Bd of Rltrs, Brown-  
Redwood-Watonwan Cos Bd of Rltrs;  
mem Minn Assn of Rltrs, Nat Assn  
of Rl Est Bds; p pres & p regional  
vp Nat Inst of Farm Brkrs; mem  
Bd of Govs ibid; mem bd dirs &  
p pres Minn Chapt ibid; mem Rltrs  
Comm Wash DC; sec treas Brown  
Co Unit of Minn Taxpayers Assn;  
mem New Ulm City Counc 1949-  
52; dir & mem Agr Com C of C;  
dir & chm Budgets & Admissions  
Com of United Fund; active ARC;  
hobbies, fishing, hunting, horse-  
back riding; mem Repub Party Fin  
Com; p counc mem Luth Ch; home  
1026 S Wash St; ofc Central Block,  
New Ulm.



**BERENS, ROBERT J.**

Lawyer  
b Shakopee Minn Nov 4 1912; s of  
Joseph C and Maud (Sullivan); pat  
grandfather Scott Co settler 1860,  
opened gen store in Shakopee, mat  
grandfather Scott Co treas; m Lor-

raine M O'Brian of St Paul Minn May 23 1942; ch, R James Jr, Mary E, William J; educ, pub schs Minn, U of M BBA 1936, George Wash U LLB 1940; Delta Tau Delta; spec agt & admin asst to dir FBI Wash DC 1936-45; partner Streissguth & Berns New Ulm Minn 1945-50, Berens & Rodenberg New Ulm 1950---; dir Citizens State Bk New Ulm; dir Loan Corp; mem Amer & Minn State Bar Assns; vp 9th Jud Dist Bar Assn; mem Nat Assn of Prosecuting Attys, Minn Assn of Co Attys; Brown Co atty 1951---; New Ulm city atty 1950; p dir C of C; dir New Ulm Indus Inc, New Ulm Indus Fndtn Inc; active BSA; mem KC, Lions, Turner Club, New Ulm Country Club; hobbies, hunting fishing, photog; Cath; home 826 S Bdw; ofc 200 N Minn St, New Ulm.



## BOOCK, ALBERT P.

Retired

b New Ulm Minn Aug 29 1877; s of Christian Frederick and Wilhelmine (Plath); father came to New Ulm 1855, city councilmn 1879-83; m Emma Ruemke of New Ulm June 25 1903; educ, pub schs Minn, att U of M; with Eagle Roller Mill Co New Ulm 1899-47, successively acct, purch, traf & order clk, ins claims clk & slsm; mem New Ulm City Counc 1931-34 & 1943-54; pres ibid 5 yrs; active in war bond drs & ARC; p dir Jr Pioneers; pres Brown Co Hist Soc; mem Exec & Turner Clubs; nat aide on comdr in chief's staff United Span War Vets; dept comdr US War Vets; US Army 1898-99; cited by Minn War Fin Com for bond dr work; cited by New Ulm city ofcls for city counc work 1954; Luth; home 318 N Minn St, New Ulm.

## CURRAN, JAMES HENRY

Dentist

b Waseca Minn Dec 8 1897; s of James A and Rose E (Burns); m Myrtle McGowan of Sleepy Eye Minn Feb 7 1927; ch, Patricia A, Kathleen M (Mrs William J Douglass Jr), James E; educ, rur & paroch schs Minn, Creighton Dent Coll Omaha Nebr DDS 1919; Xi Psi Phi; priv dent prac Sleepy Eye 1919---; life mem Minn State Dent Assn; mem Amer & Southern Dist Dent Assns, Pierre Fauchard Acad; dir 1st Nat Bk Sleepy Eye, Sleepy Eye Tel Co, City Hosp Bd of Trustees; p mem City Counc 11 yrs; p pres ibid; p pres C of C; mem KC, Toastmasters Internat, Amer Leg; US Army WW 1; hobbies, hunting, fishing, gardening; chm Brown Co Dem Party 1928-44; p chm 2nd Dist Dem Central Com; Cath; home, Sleepy Eye; ofc 120 N 5th, Sleepy Eye.

## DANNHEIM, ARTHUR H.

Dairy Executive

b Nicollet Co Minn Feb 6 1885; s of William H and Elizabeth (Rethwill); parents fled Ind massacre; m Emma Stanz of Good Thunder Minn Feb

1 1911; ch, Gertrude P, Donald A, Helen E (Mrs DeMar Anderson); 2 grandch; educ, pub schs Minn; farmer Nicollet Co 1908; crmry oper New Ulm 1908-09; oper Nicollet (Minn) Crmry 1908-10, Good Thunder (Minn) Crmry 1910-23, Marshall (Minn) Crmry 1923-26; pres & treas New Ulm Dairy 1927---; dir Minn Dairy Indus Com; repr Minn Milk Counc; pres NW Crmry Owners Assn; dir Minn Dairy Products Assn; p dir C of C; p mem St Paul's Luth Ch Sch Bd; mem New Ulm Indus Com; active ARC; mem Rotary; hobbies, baseball, conventions; Repub; p trustee Luth Ch; home 505 S Wash St; ofc 105 S Minn St, New Ulm.

## DAVIS, LeROY GILBERT

Lawyer

b Weyauwega Wis Mar 24 1859; s of Elisha and Martha (Bestor); gr grandfather fought under Gen Washington, grandfather fought in Amer Army War of 1812; m Mary Etta Cornish of Orange City Ia Oct 15 1882 (decd 1918); ch, Leroy A (decd), Leslie G (decd), Verna A (Mrs Ellsworth J Norman), Vernon (decd), Harold E, Neill J, Dorothy M (Mrs Sidney D Shaw); 9 grandch; 24 gr grandch; 1 gr gr grandch; educ, pub schs, att Carleton Coll & Hamline U 1880-81, law rdr ofc of J M Thompson 1879-82; adm to Minn bar 1882; rur sch tchr Redwood & Brown Cos Minn 1878-80 & 1883-84; law prac Sleepy Eye Minn 1885-87; Brown Co supt of schs & law prac Sleepy Eye 1890-92; Brown Co atty & law prac Sleepy Eye 1895-96; prac law with A M Berg Sleepy Eye 1911-55; retd 1955 at age 95 after prac law 73 yrs; mem co & dist law orgs; city atty many terms; p active in civic drives; life mem Minn Hist Soc, League of Minn Poets; Home Gd WW 1; auth hist articles, short stories & verse; publ "Booklet of Golden Leaves" 1904, "Come See" 1924, "Sagas of NW" 1937; hobbies, hiking, writing; Repub, active in co politics; bd mem, tchr & Sun Sch supt Meth Ch; home 220 E Summit St, Sleepy Eye.

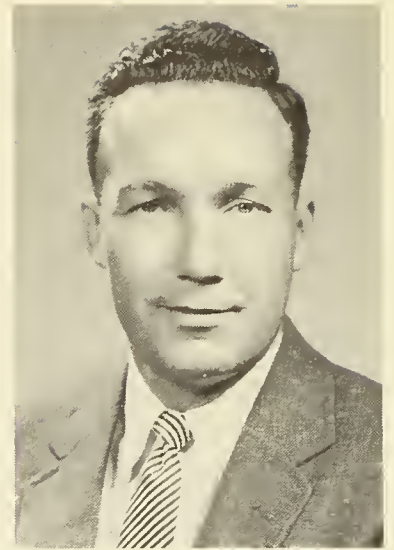

## EICHTEN, RICHARD W.

Retailer

b New Ulm Minn Aug 4 1920; s of Peter J and Anna (Gelhar); pat grandfather Wanda settler 1870; m Lyla Kemske of Pipestone Minn Mar 27 1943; ch, William R, Peter J, Ann M, Robert W; educ, paroch & pub schs Minn, St Thomas Coll BA 1942; ftball coach Holy Trinity Cath HS 1942; prop Eichten Shoe Store New Ulm 1945---; mem Nat Shoe Rtlrs Assn; dir & p pres C of C; co-chm New Ulm Centennial; p dir New Ulm Baseball Assn; cubmaster BSA; dir United Fund; active ARC; p pres Rotary; dir New Ulm Country Club; mem KC, Turner Club, VFW; p post comdr Amer Leg; US Marine Corps WW 2; recd New Ulm Outstanding Young Man Awd 1955; hobbies, hunting, athletics; Cath; home 416 S State St; ofc 10 N Minn, New Ulm.

## ERICKSON, AUGUST GEORGE

Lawyer and Editor

b Burnstown Brown Co Minn Aug 25 1880; s of Oscar and Mathilda (Olson); family came to Springfield Minn 1884, father in mach bus; m Meta P Schweiger of Springfield May 28 1906; ch, George W, Norman O, Walter A, Helen (Mrs Erwin F Hensch); 6 grandch; educ, pub & priv schs Minn, U of M BA 1902, LLB 1904; Sigma Delta Chi; priv law prac Springfield 1904-21, St Cloud 1921-24; purch Springfield Free Press 1914, Advance 1920; edit Free Press & Advance-Press to 1946; p dir State Bk of Comfrey & Farmers State Bk of Springfield; pres Minn Columnists Assn 1956-57; mem loc, state & Nat Edit Assns; p mem Dist & State Bar Assns; vilage recorder Springfield 1905-07; co atty Brown Co 1907-13; mem Sch Bd 1914-17; pres C of C 1931; mem Brown Co Safety Comm WW 1; p master AF & AM; p patron OES; mem Springfield Golf Club; auth "Country Corr Manual" 1953, article on Weekly Newsps for Ency Americana pub 1958; hobbies, summer home, travel; Dem; Unitarian; home and ofc Springfield.



ERICKSON, GEORGE D.

District Judge  
b Nicollet Co Minn Oct 8 1885; m Ann E Bergene 1934; grad Mankato State Norm 1909, U of Wis LLB 1914; adm to Wis bar 1914, Minn bar 1915; pub sch prin Elysian Minn 3 yrs; priv law prac New Ulm to 1951; judge 9th Dist of Minn New Ulm 1951---; asst city atty New Ulm 1916; Brown Co atty 1942-51; mem New Ulm Pub Util Comm 1940-51; home and ofc. New Ulm.

ERICKSON, WALTER ARTHUR

Editor  
b Springfield Minn Oct 26 1912; s of August G and Meta P (Schweiger); grandparents Burnstown Twp homesteaders 1871, father atty Springfield 1904-14, edit Advance-Press 1914-46; m Vera G Kelly of Clarissa Minn June 7 1941; ch, John W, James R, Mary H; educ, pub schs Minn, U of M BA in Journ 1940; Sigma Delta Chi; asst edit Springfield Advance-Press 1940-42; edit ibid 1946-53; edit & publ ibid 1953---; pres 2nd Dist Edit Assn 1953, Civ & Com ssn 1949; vp Minn Valley Area Counc BSA 1956-57; treas Brown Co Chapt Nat Fndtn for Inf Paral 1947-57; mem AF & AM; US Army WW 2; hobbies, golf, bowling, BSA, travlg; Dem; Meth; home 116 Hoyt Ave S; ofc 11½ S Marshall, Springfield.

FIER, EDWARD H.

Educator  
b Lincoln Co Minn Nov 16 1919; s of Walter L and Antoinette (Tykwinski); m Marie Mechaveck of St Cloud Minn; ch, Jay E, Bryce E, Julie Ann; educ, pub schs Minn, U of M BS 1946, pg wk U of M; Alpha Gamma Rho, Alpha Zeta; dir agr educ Pub Schs New Ulm Minn 1947---; farm ints; mem New Ulm Pub Sch Tchrs Assn, Brown Co, Minn & Nat Educ Assn, Amer Voc Assn; p pres Minn Voc Agr Instrs Assn; mem ExecBd Minn Voc Assn; mem Nat Voc Agr Tchrs Assn; active New Ulm C of C & BSA; mem Execs Club, Lions, KC, New Ulm Country Club, Minn Alum-

ni Assn; US Navy WW 2; auth articles publ in prof journs; p edit The Ag Man; named hon State Farmer by FFA 1956, outstanding agr tchr Minn 1955-56, outstanding young man New Ulm 1954; hobbies, hunting, fishing; agr reading; Cath; home N Bdwy; ofc Pub chs, New Ulm.

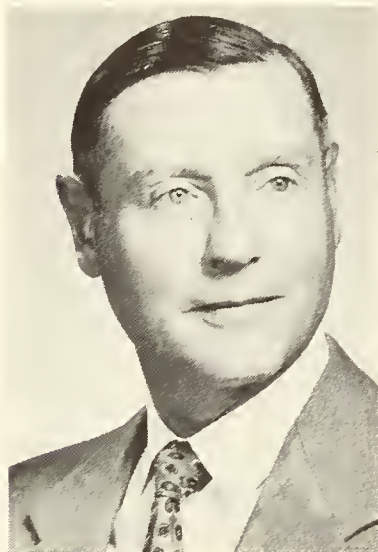

FRITSCHKE, THEODORE R.

Physician  
b New Ulm Minn Oct 23 1906; s of Louis A and Amalia (Pfaender); grandfather William Pfaender fndr New Ulm, state treas, state legis, comdr Ft Ridgely after Ind massacre, pat grandfather Minn settler 1858, Nicollet Co treas, father New Ulm mayor; m Lois Carol Quast of St Paul Feb 25 1935; ch, Theodore L, Jane A, Katherine L, Thomas R; educ, pub schs Minn, U of M BS 1928, BM 1930, MD 1931, intern Ill Charitable Eye & Ear Infirmary Chgo & Ancker Hosp St Paul; Sigma Chi, Nu Sigma Nu, Scabbard & Blade; priv prac med New Ulm 1933---; staff mem Union & Curnetto Hosps New Ulm 1933---; mem Amer & Brown Co Med Assns; vp Minn State Med Assn; p pres Minn Acad of Ophth & Otol; F Amer Coll of Surg; mem Amer Acad of Ophth & Otol; mayor New Ulm 1952---; mem Turnverein; p pres Jr C of C; p dir Minn Alumni Assn; mem Lions, New Ulm Country Club; US Army 1930-31, State Gd 1943---, now Lt Col; hobbies, hunting, fishing, fruit growing, photog; Repub; Congreg; home Summit Ave; ofc 101½ N Minn, New Ulm.

FRITSCHKE, VICTOR ANTON (Fezz)

Band Leader  
b New Ulm Minn Mar 7 1908; s of John E and Laura (Timm); pat grandfather early Brown Co settler, defender & survivor of Ind uprising 1862; m Myra Radtke of Springfield Minn June 12 1939; educ, pub schs Minn, att St Olaf Coll 2 yrs; orgnd New Ulm baseball 1929; mgr & active in baseball orgns 1929-40; orgnr & dir Polka Band 1940---; tours Midw states, records for F-M, M-G-M & Soma Recording Cos;



conducts own prog Sta KNUJ 1949---; hobby, all competitive sports; home New Ulm.



GISLASON, SIDNEY P.

Lawyer  
b Minnesota Minn May 22 1908; s of Bjorn B and Joan (Peterson); pat grandfather Lyon Co homesteader 1878; m Marjorie Fleck of Mpls Sept 17 1938; ch, James H, Daniel A, Marion F; educ, pub schs Minn, U of M LLB 1935; partner Streissgoth & Gislason New Ulm Minn 1935-44, Young & Gislason New Ulm 1944-50; judge 9th Jud Dist of Minn New Ulm 1950-51; partner Gislason, Reim & Minnum New Ulm 1951---; vp New Ulm Mfg Co, Vision-Ease Corp; mem Amer Coll of Trial Lawyers, Internat Acad of Trial Lawyers; mem & p pres 9th Jud Dist Bar Assn; mem Bd of Gov & p pres Minn State Bar Assn; mem Amer Bar Assn; p mem Hse of Dels ibid; mem Minn State Bar Panel on Trial Techniques; mem Internat Assn of Ins Counc; fndg mem & lecturer Law-Sc Inst affil with U of Tex; Brown Co atty 1942; city atty New Ulm 1946-50; govt appeal agt Brown Co Draft Bd; p chm Co & 8th Dist War Fin Coms; p dist chm BSA; mem Masons, Shrine, New Ulm Country Club, Mpls Ath Club; hobbies, golf,

fishing, hunting; Repub; Congreg; home 600 Summit Ave; ofc 1 South State St, New Ulm.

#### HERRMANN, JOHN M.

Educator

b Clarence Ia Feb 6 1900; s of Rev John and Anna (Schwarz); m Evelyn Wingstrand of St Peter Minn Aug 6 1925 (decd 1949); ch, Chares R, Mary A, Joy; educ, pub schs Minn, Hamline U BA 1922, U of M MA 1938; Kappa Gamma Chi; hs sc tchr Norwood Minn 1922-24; supt of schs Belview Minn 1924-27, Lanesboro Minn 1927-36, Windom Minn 1936-44, New Ulm Minn 1944---; edit & publ Lanesboro Ldr 1934-36; mem Minn & Amer Assns of Sch Admns; mem Amer Leg, Masonic Lodge; SATC WW 1; hobbies, hunting, fishing; Meth; home and ofc, New Ulm.



#### HEYMANN, JOHN P.

Contractor

b New Ulm Minn May 18 1902; s of Otto E and Rose (Flor); grandparents New Ulm settlers 1858; m Lillian Bruess of Sleepy Eye Minn Nov 5 1933; ch, John P Jr, Richard B; educ, pub schs Minn, Chgo Tech Coll drafting & bldg 1926; bricklayer Heymann Const Co New Ulm 1924-25; estimator Husak & Root Chgo 1926-29; partner Heymann Const Co New Ulm 1932-46; pres ibid 1946---; dir New Ulm Devel Corp, New Ulm Industries, New Ulm Foundation, Farmers & Merch Bk, New Ulm Svgs & Loan; p sec New Ulm Rur Tel Co; mem AGC; vp SW Minn Contrs Assn; p pres & p dir C of C; active United Fund, ARC, BSA; p dir & p sec Turnverien Soc; dir Brown Co Hist Soc; mem Jr Pioneers, Lions, New Ulm Country Club, Masons, Shrine; Nat Gd WW 2; hobbies, golf, hunting, fishing; Repub; p deacon Episc Ch; home 1006 S Bdwy; ofc 1201 S State, New Ulm.

#### HUEVELMANN, WALDEMAR F.

Banker

b New Ulm Minn Dec 6 1893; s of William E and Caroline (Wedden-dorf); mat grandparents in New Ulm

during Ind Massacre; m Lydia M Filzen of New Ulm May 1946; ch, William E, Jean; 1 grandch; educ, pub schs Minn, att Carleton Coll; cash Citizens State Bk New Ulm 1915---; farm owner; pres Brown Co Agr Soc; p dir C of C; mem Exec Com of New Ulm Centennial Celeb; active in civic celebs, bond drs & war drs; mem New Ulm Turner Club, Masons, Amer Leg; US Army WW 1; hobby, farming; home 408 S State St; ofc Citizens State Bk, New Ulm.

#### HUMMEL, AUGUST

Retired

b New Ulm Minn Jan 10 1870; s of William and Mary Hummel; father New Ulm settler 1856, mem Minn Unit in Civ War & Ind War of 1862; m Anna Marie Dietz of Brown Co Oct 27 1899; ch, Ellen, Carl, Ruth, Harlow, Winnifred; 5 grandch; educ, pub schs Minn, U of M certif in agr 1891; mgr New Ulm Crmry 1886-88, Springfield (Minn) Farmers Coop Crmry 1889-95; partner Hummel Bros New Ulm 1895-1916; prop ibid 1916-51; gen mgr New Ulm Rur Tel Co 1905-06; active in orgng & estab New Ulm Pub Libr 1936; record collector & fndr New Ulm Jr Pioneers; mem Turnverein Soc; fndr & p vp Brown Co Hist Soc; life mem Minn Hist Soc; hobbies, book collecting, reading polit; soc & econ hist; home 14½ N Minn, New Ulm.

#### JENSEN, CARL A.

Attorney

b Sleepy Eye Minn Dec 11 1920; s of Jens and Hulda (Hansen); m Lorraine Johnson of Mahnomen Minn Jan 3 1948; ch, Steven, Karen, Scott; educ, pub schs Minn, U of M BSL 1948, LLB 1949; Acacia; engr Boeing Aircraft Co Seattle Wash 1941-43; priv law prac Sleepy Eye 1949---; repr Minn Legis 1951---; mem Bar Assns; Sleepy Eye city atty 1955-56; fin dr chm & mem Area Counc BSA; co-chm Brown Co State Centennial Com; mem Masons, Lions, Golf Club, Amer Leg; US Army Air Force, WW 2; hobbies, golf, bowling, reading, photog; Repub; trustee & bldg fin chm Luth Ch; home 209 S 5th St, Sleepy Eye.

#### JOHNSON, ALVIN CLARENCE

Insurance Executive

b Blooming Prairie Minn Dec 10 1892; s of George and Anna (Jurgenson); m Emma A Hetland of Lake Preston SD Oct 14 1915; educ, pub schs Minn, grad Drew Sch of Pharm Mpls 1911; pharm Keith Drug Co Lake Preston SD 1911-18; cash & asst cash Farmers Nat Bk Lake Preston 1918-25; fld asst Equitable Life of NY St Peter Minn 1926-42; co-partner Vogel Mueller Agcy Springfield Minn 1942---; p pres Minn Assn of Ins Agts & Springfield Civ & Com Assn; dir & p pres Springfield Gun Club; p master AF & AM; hobby, golf; Repub; pres Bd of

Trustees Meth Ch; home 529 W Wilson St; ofc 11 E Central St, Springfield.



#### JUNI, LOWELL F.

Farmer

b Brown Co Minn Oct 8 1901; s of Herman and Hannah (Strate); pat grandfather Renville Co settler 1850s, father mem sch & crmry bds & bk dir; m Hilda Frederickson of Lake Hanska Minn Jul 25 1937; ch, Frederick L; educ, pub schs Minn, att U of M; farmer Brown Co 1917---; orgnr & p chm Bd of Dir Community Coop Oil Co; pres Essig Coop Dairy Assn; p pres Minn Valley Rur Assn; mem Co FB, Co Taxpayers Assn; active REA; p chm Dist 9 Sch Bd; mem Town Bd, Co Ration Bd WW 2, Co Ext Com; p dir Co ARC; active Sal Army & Sr Kenny; mem Masons, OES; hobbies, hunting, fishing; mem Ofcl Bd & trustee Meth Ch; home Rt 1, New Ulm.

#### KELLETT, LEOTA MAY

Curator

b Lincoln Nebr Apr 14 1909; d of John and Emily (Pace) Bostrom; m J Clark Kellett of Butte Mont Jan 1936; ch, Nancy L; educ, pub schs Minn, Hamline U BA 1933; Epsilon Lambda Sigma; hs libr Mpls 1933-34; soc wkr Pub Welf Bd Todd & Stearns Cos Minn 1934-36; home-mkr 1936---; curator Brown Co Hist Soc & Museum New Ulm Minn 1954---; mem Minn Hist Soc; br pres & p br treas AAUW; mem, p sec & p pres New Ulm League of Women Voters; sec New Ulm Recreation Comm; p co chm Easter Seal Com; hobbies, writing, pewter collecting; p sec Women's Soc, mem Bldg Com, libr & hist Meth Ch; home 712 S Franklin; ofc Museum, New Ulm.

#### KINSEY, RUTH P.

Journalist

b Bloomington Wis May 30 1893; d of William B and Nettie (Palmer) Perrin; m Floyd E Kinsey of Ottawa Minn Jul 29 1928; ch, William C; 1 grandch; educ, pub schs Wis &

Minn, norm tng LeSueur HS; cor- resp Course Journalism U of M 1935; rur sch tchr LeSueur Co 1913-15; pub sch tchr Ottawa Minn 1916-21; receptionist Dent Ofc LeSueur 1922-28; oper nursery sch LeSueur 1932-34; reporter LeSueur News-Herald 1934-37, Chaska (Minn) Valley Herald 1940-42, International Falls (Minn) Daily Journ 1942-44; edit New Ulm Review New Ulm Minn 1944---; mem Minn Press Women, Nat Fed of Press Women, Brown Co & New Ulm Safety Councils; active ARC, GSA & BSA; dir Co Soc for Crippled Ch; mem Co Hist Soc; recd many journ awds from Minn & Nat Press Women's Assns incl 1st for newsp edit by woman from state assn; hobbies, perfume collection, reading; Repub; p Sun Sch tchr Presby Ch; home 505 1/2 Center; ofc 319 N 1st St, New Ulm.



Francis L. (decd); 13 grandch; educ, pub schs Minn, att Gustavus Adolphus 1907-09; appr sheet metal wkr William Laudenschlager New Ulm 1904-06; clk New Ulm Hdwe Co 1906-07; shop empl & clk Robert Hose Hdwe Sleepy Eye 1909-14; owner & oper Hdwe Store Sleepy Eye 1914---; mem Minn Rtl Hdwe Assn; owner & oper farm homesteaded by grandfather 1854; hybrid seed grower; oper seed processing plant; 1st pres Minhybrid Growers Assn 1938-52; dir Minn Crop Improv Assn 9 yrs; pres ibid 4 yrs; dir Brown Co Crop Improv Assn; 1st pres ibid; treas SW Livestock Brdrs Assn; mem Amer Soybean Assn, FB; hon mem New Ulm & Fairfax FFA Chpts; mayor Sleepy Eye; mem City Chart Revision Com; dir Sleepy Eye Indus Devel Inc; hon mem Vol Fire Dept; active in civic affairs & engrg installation of city water & sewage systems; mem Jesuit Laymen's Retreat League, KC 4th deg; mem & p ofcr COF, Cath Aid Assn; winner internat & state champs for corn; hobby, growing new varieties of corn & grains; Repub; Cath; home 121 E Elm St, Sleepy Eye.



#### KUNKEL, PAUL WILLIAM

County Agricultural Agent  
b Rapidan Minn; s of Paul and Anna (Piel); parents came from Germany 1870s, farmers Blue Co; m Frances M Blakeslee of Mpls June 1932; educ, pub schs Minn, U of M BS 1923, pg wk Ia State Coll, Colo A & M; fld asst US Bur Plant Indus St Paul summers 1922-23-25; hs tchr & ath coach Lytton Ia 1923-25; voc agr tchr hs Adams Minn 1925-29; co agr agt Brown Co Sleepy Eye Minn 1929---; agr spec US DP Comm Frankfurt Germany Mar-Sept 1951; farm ints; mem Epsilon Sigma Phi, Minn Co Agr Agts Assn; recd Dist Serv Awd from Nat Co Agr Agts Assn; mem FB, Minn Alumni Assn, Co War Bd & allied drives, Co Safety Council, Toastmasters; active in agr educ work, gen welf, rur REA promotion, farm-town understanding; hobbies, fishing, travel, reading; Luth; home 809 S 5th St; ofc 2nd Floor, City Bldg, Sleepy Eye.

#### LEITSCHUH, HENRY

Hardware Merchant  
b New Ulm Minn Feb 23 1890; s of Frank and Mary (Holm); m Anna Schavesdick of Sleepy Eye Minn Oct 9 1911; ch, Linus F (MD), Thomas H (MD), Robert B (MD),

#### MACKLIN, WILLIAM E.

Newspaperman  
b Coon Rapids Ia Aug 4 1917; s of William E and Ada (Pinegrey); m Marion Beckstrom of Lindsborg Kan Jan 26 1945; ch, William E IV, Susan L, Thomas C; educ, pub schs Ia & Minn, U of Mo BJ 1939; Sigma Alpha Epsilon; reporter Springfield (Mo) Daily News 1939; with Assoc Press as edit St Louis Mo 1939-41, sports edit London 1946-49, edit Kansas City Mo 1949-51; mgng edit New Ulm (Minn) Journ 1951---; 2nd vp Minn Assoc Press; dir C of C; p cubmaster & dir Minn Valley Council BSA; dir United Fund; pres New Ulm Rotary; mem New Ulm Country Club, Amer Leg; US Army WW 2; hobbies, fruit orchard, fishing, hunting; Congreg; home S Highland Ave; ofc 508 3rd St N, New Ulm.

#### MEILE, ADOLPH G.

Insurance Agent  
b New Ulm Minn Nov 2 1876; s of Frederick and Mary (Gorres); father New Ulm settler 1857, orgnr & comdr of co to defend New Ulm from Inds, with Gen Sibley's grp driving Inds to Dak Terr; m Elsie H Hillmer of Winona Minn May 11 1904; ch, Helen B (Mrs J Raymond Nelson), Alice J; 2 grandch; educ, pub schs Minn, att St Paul Sch of Pharm; pharm City Drug Store New Ulm 1895-1905; partner Henning-sen Meile Agcy New Ulm 1905-37; gen ins agt ibid 1937-57; gen ins agt Meile Agcy New Ulm 1957---; dir & pres Citizens State Bk New Ulm; mem Minn & Nat Assns of Ins Agts; mem & p pres Fed of Ins Agts; p mem New Ulm Bd of Educ; p treas Minn Valley Area Council BSA; active ARC; chart mem Lions; p high priest & p master Masons; mem Scot Rite, Shrine; p worthy patron OES; mem New Ulm Country Club; Repub; p warden Episc Ch; home 312 S Bdwy; ofc Masonic Block, New Ulm.

#### MEINE, HAZEL G.

Executive Secretary  
b New Ulm Minn; d of Fred A and Bertha (Grebe) Meine; educ, pub schs Minn, att Mankato Coml Coll; report writer Dun & Bradstreet Inc St Paul Minn 1935-38; sec WPA New Ulm 1938-42; mgr Sel Serv Ofcs St James & St Peter Minn 1942-47; mgr & exec sec C of C New Ulm 1947---; treas Fred Meine Clthg Co New Ulm; dir Minn Assn of Coml Secs 1955---; mem New Ulm Centennial Com 1954; dir & treas Jr Pioneers; hobbies, collecting recipes & antiques; home 1014 Center St; ofc 11 1/2 N Minn St, New Ulm.

#### MICKELSON, WALTER KOREN

Publisher  
b Mankato Minn Feb 20 1897; s of Iver and Kari (Olson); parents b in Norway; m Doris E Boyer of Fari-bault Minn Oct 7 1919; ch, Janet (Mrs Harold Mildenberg), Caryl

(Mrs John H Radke), Walter K Jr; 1 grandch; educ, pub schs Minn, Hamline U 1915-18; edit Waseca (Minn) Journ 1922-24, Delavan (Wis) Repub 1924-25; edit & publ'r Stoughton (Wis) Courier Hub 1925-30, Blooming Prairie (Minn) Times 1931-38, Daily Journ New Ulm Minn 1938---; sec Sen Shipstead Wash DC 1936-37; pres New Ulm Journ Inc, KNUJ & Fairmont Daily Sentinel; p pres Minn Assoc Press; mem NW Daily Press Assn; pres New Ulm C of C; p fin ofcr BSA; co chm USO drive, US Bond drives 2 yrs; pres New Ulm Rotary; mem Masons; US Army WW 1; hobbies, photog, hist; Indep Repub; trustee & hd Fin Com Meth Ch; home 701 Summit Ave; ofc Daily Journ, New Ulm.



OSWALD, OTTO F.

Business Executive

b New Ulm Minn Feb 14 1882; s of Gottlieb C and Wilhelmine (Wolf); pat grandparents Brown Co settlers 1854; m Florence I Gilley of Blue Earth Co Oct 9 1900; ch, Laura W (Mrs Frank H Niemann), Leona E, Delbert O, Melvin H, Arnold A, Grant R, Marion G (Mrs John Gabrielsen Jr); 13 grandch; 8 gr grandch; educ, pub schs Minn, att New Ulm Bus Coll; appr Burg Cigar Factory New Ulm 1896-1909; slsm ibid 1909-14; subst mail clk USPO New Ulm 1905-14; partner New Ulm Steam Lndry 1914-23; pres Oswald's New Ulm Lndry 1923---; fndr Amer Inst of Lndry; p pres Minn Dry Clnrs Assn, Minn Inst of Lndrg & Cng Inc; mem Gov's Com of 100 for Promot of New Indus; prrs New Ulm Devel Corp; bd chm & pres New Ulm Indus Inc; bd chm New Ulm Indus Fndtn; dir Minn Taxpayers Assn; mem Minn Good Rds Inc; chm New Ulm Chapt Nat Aeronautics Comm; pres City Chart Comm 1939 & 1952; mem City Counc 1919-23; p dir & p pres C of C; fin chm Home for Aged; chart mem BSA; supvr GOC & Civ Def; dir Brown Co Fair Bd; active in New Ulm Centennial celeb; p pres Jr Pioneers; pres Sons of Herman; instrumental in having Herman's Monument donated to city; life mem Minn & Brown Co Hist Socs; p dir New Ulm Baseball Assn;

p pres Skat Club; p dir N Amer Skat League; p pres Turnverein; orgnr Turner Club; chart mem New Ulm Country Club; mem Masons, Shrine, Amer War Dads, Izaak Walton League; mem Burg's Battery (now New Ulm Battery) Mil Orgn; hobbies, baseball, skat; chm Brown Co Repub Com; Congreg; home 117 S Minn St; ofc 107 S Minn St, New Ulm.

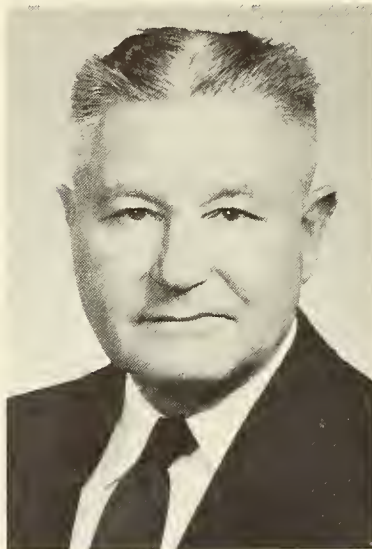

PFAENDER, THOMAS P.

Athletic Director

b New Ulm Minn Jan 30 1898; s of William Jr and Sophie (Berndt); pat grandfather fndr New Ulm, state legis, state treas, 1st pres New Ulm City Counc & Lt Col US Army; educ, pub schs Minn, att U of M, Normal Coll of Amer, Gymnastic Union GG 1925; Phi Epsilon Kappa; dir phys educ New Ulm Turnverein 1925-29; instr & supvr of phys educ Marshall Minn pub schs 1929-31; phys educ instr Pub Schs New Ulm 1931-38; dir of hlth, phys educ & ath ibid 1938---; p pres New Ulm Educ Assn, Brown Co Educ Assn, Minn Assn for Hlth, Phys Educ & Recreation; mem NEA & MEA; mem Gov's 1st Youth Com; co instr Civ Def 1942-45; 1st aid instr ARC; p scoutmaster BSA; p pres New Ulm Jr Pioneers; mem Co Hist Soc, Lions, Masons, Turnverein Soc; US Army WW 1; auth 1 bk on phys educ; producer Christmas & co hist pageants; conducts student tours to Mex; conducts summer 4-H camp N Minn; hobbies, swimming, tennis; archery, conducting camps & tours; Repub; Unitarian; home 900 SBdwy; ofc Pub Schs, New Ulm.

POTTER, REUBEN MAYNARD

b Springfield Minn Aug 24 1889; s of Sen L E and Ada (Redford); m Ethel May Dick of Afton Minn Nov 21 1911; ch, Lydia (Mrs Clarence Kohler), David E (decd), Jean (Mrs John Beske), Reuben D, Dorothy (Mrs Howard Pramann); 11 grandch; educ, pub schs Minn, grad Minn Farm Sch; fld repr Central Livestock Mktg Assn St Paul Minn 1926-32; owner & oper Potter Stockyds Springfield 1932---; mem & p sec Minn Hereford Brdrs Assn; mem



& p pres Minn Livestock Truckers Assn; mem Bd of Dir Civ & Com Assn; loc 4-H ldr; mem Rotary; hobbies, Western saddle horses, Shetland ponies; Repub; Meth; home and ofc, Springfield.

POTTER, WAYNE GLEN

Auto Dealer

b Springfield Minn Dec 19 1893; s of John F and Lilly (Redford); m Jessie M Specht of Springfield Sept 2 1920; ch, Warren R, Vernon H, Lois (Mrs Milton Woodall); 13 grandch; educ, pub schs Minn; steam engr William Kroehling Springfield 1913-16; mech A C Ochs Brick & Tile Springfield 1916-17; mech West Side Auto Co Springfield 1918-28; auto dlr ibid 1928---; pres State Bk of Springfield; city councilmn; pres Utilities Comm; pres Springfield Baseball Club; mem Amer Leg, Masonic Lodge; US Army WW 1; hobby, sports; Meth; home and ofc, Springfield.



REIM, VICTOR P.

Lawyer

b New Ulm Minn Aug 19 1899; s of C G and Amanda (Beyl); m Marie Bremer of St Paul Sept 1 1928; ch, Victor P Jr, Renee M, Marie B; educ, pub schs Minn, U of M BA

1922, LLB 1928; Chi Phi, Phi Delta Phi; German instr U of M Mpls 1924-25; assoc Somsen, Dempsey & Flor New Ulm 1928-34; partner Flor & Reim New Ulm 1934-52, Gislason, Reim & Minium New Ulm 1952---; pres New Ulm Mfg Co; dir Citizens State Bk; mem Amer Judicature Soc, 9th Jud Dist, Minn State & Amer Bar Assns; mayor New Ulm 1940-42; asst city atty New Ulm 1936-38; mem City Chart Comm 1951; p mem Sch Bd; dir Union Hosp; p pres C of C; trustee Minn Valley Area BSA; p mem State Jud Counc & p NW Reg dir BSA; p chm Brown Co Chapt ARC; mem 1st Aid & Water Safety Com ibid; trustee Minn State Libr Bd; mem New Ulm Libr Bd; p pres Lions; pres Jr Pioneers; mem New Ulm Country Club; p post comdr Amer Leg; US Army WW 1; hobbies, outdoor life, gardening; Luth; home 304 S German; ofc 1 S State, New Ulm.

#### RICHTER, ERVIN FRANCIS

Grain Dealer  
b Watertown SD Feb 22 1911; s of Andrew and Mary (Schunk); m Enith Schneider of Springfield Minn Jul 26 1932; ch, Gary P; educ, pub schs Minn, att Humbolt Bus Coll 1930-31; helper Farmers Elev Co Comfrey Minn 1929-30; asst mgr ibid 1931-43; mgr & vp ibid 1943---; dir ibid; mem S Mgrs Assn of Minn Farmers Elev Assn; p sec treas Cred Union; dir Comfrey Coml Club; justice of peace; mem Brown Co Co Safety Counc; co unempl repr; mem St Paul's Soc, FOE; hobbies, fishing, hunting; Cath; home and ofc, Comfrey.

#### SCHILTZ, JOHN S.

Clothier  
b Rochester Minn Jul 29 1918; s of William A and Madge (Sinclair); pat grandfather Rochester settler 1870s; m Irene Radke of Elgin Minn Oct 7 1940; ch, Gerald W, Catherine A, Gail M, Janet L; educ, pub schs Minn, att U of M; dept mgr Montgomery Ward 1936-41; store mgr Burr Stores Corp Owatonna & Virginia Minn 1946-49; partner Pink's Store New Ulm Minn 1952---; p chm New Ulm Rtlrs; pres & dir C of C; active ARC, United Fund & GSA; area dir BSA; dir Exec Club; vp Lions; mem Turner Club, Amer Leg; US Marine Corps WW 2; hobbies, fishing, reading; Repub; pres Luth Ch; home 101 S Franklin St; ofc Pink's Store, New Ulm.

#### SCHMUCKER, ALAN R.

Druggist  
b St Paul Minn May 25 1923; s of Rudolph A and Lucy (Pfefferle); gr grandparents New Ulm settlers 1860s; m Elsie Zager of Gilbert Minn Dec 10 1944; ch, Alan R Jr, Brian D, Jeffrey S; educ, pub schs Minn; mgr Reliable Drug New Ulm 1945---; mem NARD, Minn State Pharm Assn; p pres C of C, Turnverein; dir United Fund; p scout-

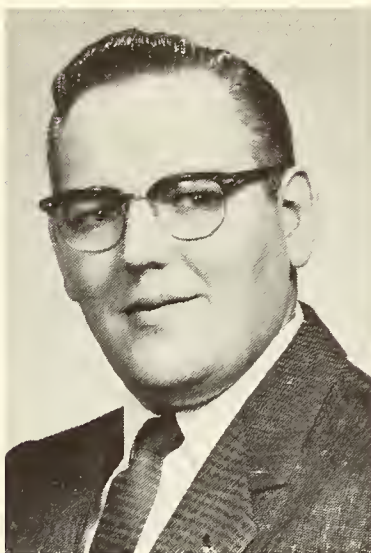

master & cubmaster BSA; p pres Lions; p master Masons; p comdr DeMolay Comdry; mem Shrine, Country Club, VFW; mem & p chapl Amer Leg; US Navy WW 2; recd Jr C of C Dist Serv Awd 1955; hobbies, golf, photog, family, work; p Sun Sch supt Congreg Ch; home 317 S Franklin St; ofc 4 N Minn St, New Ulm.

#### SCHWEPPE, CARL L.

Educator  
b Brown Co Minn Jul 18 1892; s of Fred H and Alwina (Poehler); pat grandfather Brown Co settler 1860, father Watonwan Co probate judge 20 yrs; m Flora O Oetting of St James Minn Jul 18 1917; ch, Homer W, Betty (Mrs Vernon Gerlach), Flora (Mrs Robert Nordby); 7 grandch; educ, paroch schs Minn, NW Coll BA 1912, Luth Theol Sem Wis BD 1915, att U of Wis & U of M; asst instr NW Coll Watertown Wis 1915-17; pastor Luth Ch Bowdle Minn 1917-20; Eng instr Dr Martin Luther Coll New Ulm Minn 1920-34; pres ibid 1934---; dir Citizens State Bk; mem Evang Luth Join Synod of Wis & other states; mem New Ulm Charter Comm 1939; chm Pub Libr Bd, City Police Comm; p chm Co OPA Ofc; auth prof articles; hobbies, baseball, football, reading; Repub; home 26 S Franklin; ofc Dr Martin Luther Coll, New Ulm.

#### SCHWEPPE, WINNIFRED E.

Hospital Administrator  
b St James Minn Sept 4 1907; d of Fred H and Emma (Wellner); mat grandparents New Ulm settlers 1858, pat grandfather Brown Co settler 1860, father Watonwan Co probate ct judge; educ, paroch & pub schs Minn, normal tng New Ulm HS, U of M RN 1931, BS 1938; rur sch tchr Brown Co 1926-27; regis nurse U of M Hosp Mpls 1931-38; oper rm supvr U of M Hosp 1938, Eitel Hosp Mpls 1938-45, St Barnabas Hosp Mpls 1945-50, Mt Sinai Hosp Mpls 1951-52; admin Union Hosp New Ulm Minn 1952---; mem Minn Nurses Assn; pres 5th

Dist ibid; mem Minn League for Nursing, BPW; dir Jr Pioneers; active in ARC & Civ Def; hobbies, flowers, photog, outdoor life, music; Repub; Luth; home 309½ S Wash; ofc Union Hosp, New Ulm.

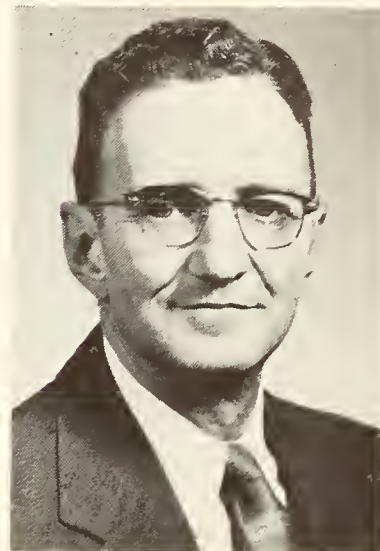

#### SOMSSEN, HENRY N., JR.

Lawyer  
b New Ulm Minn Aug 12 1909; s of Henry N and Meta (Koch); mat grandfather New Ulm pioneer 1861; m Anne Duncan of Encino Cal Sept 12 1936; ch, Pennell A, Stephen D; educ, pub schs Minn, grad Shattuck Mil Acad 1928, U of M BA 1932, LLB 1934; jr class & all-jr pres U of M; Psi Upsilon (p pres), Phi Delta Phi, Phoenix Soc, Iron Wedge; partner Somsen, Dempsey, Johnson & Somsen New Ulm 1934-40, Somsen, Dempsey & Somsen New Ulm 1940-46, Somsen & Somsen New Ulm 1946-55; priv law prac New Ulm 1955---; exec sec to US Sen Ball Wash DC 1940-43; sec US Sen Secs Assn 1942; p pres 9th Jud Dist Bar Assn; mem Minn State & Amer Bar Assns, Amer Judicature Soc; p dir Minn Law Alumni Assn; dir State Bond & Mtge Co, Farmers & Merch State Bk, Amer Artstone Co; mem New Ulm Chart Comms 1939 & 1951; p dir C of C; p dir Jr C of C; a fndr & dir New Ulm Indus Inc & New Ulm Indus Fndtn; dir New Ulm Libr Bd; pres Community Concert Assn; p dir New Ulm Country Club; mem Mpls Ath Club, Masons, Shrine, Izaak Walton League, Amer Leg; US Army WW 2; elected Repr Minn at U of M 1932; active in dram orgns U of M; mem Edit Bd Minn Law Review; hobbies, fishing, hunting, gardening; nat committeeman Young Repubs; p regional dir & sec Young Repub Nat Fed; p vp chm Repub State Central Com; Episc; p mem Bishop's Com; home 20 Camelsback Rd; ofc 106½ N Minn St, New Ulm.

#### STONE, IVAN BRUDE

Farmer  
b Madelia Minn Feb 23 1907; s of Carl and Julia (Brude); gr parents Minn pioneers; m Esther Heagle of Gilman Wis 1931; ch, Terence, Mary A, Thomas, Judith, Kathleen, John,

Margaret; 1 grandch; educ, pub schs Minn, U of M BS 1930; Farmhouse; herdsman Schermerhorn Farms Mahanomen Minn 1925-26; poultryman. Capital Brdg Farm Amery Wis 1931-32; hatcheryman Red River Hatchery Fargo ND 1932-33; hatcheryman, poultry brdr & farmer Stone Bros Madelia and Hanska Minn 1933---; sec Farmers Grain & Feed Co Inc Hanska; chm Twp FB 1947-48; mem Minn FB Poultry Com, Minn ROP Brdrs Assn, Minn Poultry Hatchery Fed; dir Mankato Prod Cred Assn; mem Twp AAA Bd 1947-48; 4-H ldr; mem Toastmasters; p post comdr Amer Leg; US Army WW 2, awd Bronze Star & Combat Inf Badge; now maj USAR; hobbies, mtn climbing, edit writing; 2nd vice chm Brown Co Repubs; Prot; home, Hanska.

## VOGEL, HOWARD A.

Physician and Surgeon  
b New Ulm Minn Feb 2 1907; s of Alfred J and Ella (Stuebe); grandparents New Ulm com pioneers; m Alpha Backer of New Ulm Feb 20 1941; ch, Howard J, Ann C, Jane E, Sally M; educ, pub schs Minn, U of M BSc 1928, MB 1930, MD 1930, Fin med 1931-32, att U of Berlin & Vienna 1932; Sigma Chi, Nu Sigma Nu; intern City Hosp Detroit Mich 1930; priv prac med New Ulm 1932---; mem Brown Co & Minn State Med Assns; F AMA; mem Internat Coll of Surg, Mil Surg, Amer Acad Gen Prac, Minn Pub Hlth Conf; chart mem Jr C of C; mem Bus Men's Assn, Reserve Ofcrs Assn, Minn Alumni Assn, Rotary, New Ulm Country Club, VFW, Amer Leg; US Navy Med Corps WW 2; hobby, travel; Luth; home 516 S State St; ofc 118 1/2 N Minn St, New Ulm.

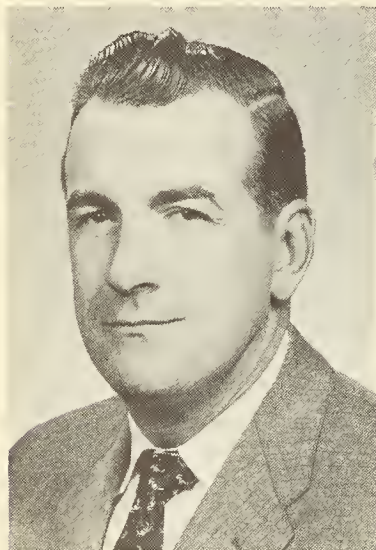

## VOLZ, GEORGE A.

Banker  
b Dougherty Ia Sept 4 1916; s of William J and Mayme (Fitzgerald); m Rose Ann Zimmerman of Waseca Minn Nov 26 1942; ch, Mary E, Daniel J, Bruce P, Margaret A; educ, pub & paroch schs Minn; bkpr & teller Nat Bk of Com Mankato Minn 1938-42; teller ibid 1945-48;

asst cash Farmers & Merch Bk New Ulm Minn 1948-53; cash ibid 1953-56; exec vp ibid 1956---; mem Amer Inst of Bkg, Indep Bkrs Assn, Amer Bkrs Assn, Bk Mgmt & Cred Policy Com of Minn Bkrs Assn; sec treas New Ulm Indus Inc & New Ulm Indus Fndtn; p Brown Co treas ARC; p treas Lions; mem KC, Country Club, Turner Club, VFW, Amer Leg; US Army WW 2; hobbies, woodworking, sports; Repub; Cath; home 1015 N Jefferson; ofc Farmers & Merch State Bk, New Ulm.

## von FISCHER, MAX HERMAN

Clergyman  
b Winthrop Minn Mar 9 1905; s of William and Anna (Trantow); m Pauline J Rieke of Winlock Wash June 10 1938; ch, Thomas; educ, pub & paroch schs Minn, grad Luther Coll 1924, Luther Sem 1927; pastor Christ Luth Ch Cobden Minn 1927-52, St Paul Luth Ch Springfield Minn 1927---; supt St John's Old Folks' Home & Hosp Springfield 1952---; mem Bd of Dir Luth Welf Soc of Minn, Bd for Christian Soc Action of Amer Luth Ch, Stewardship & Fin Bd of Minn Amer Luth Ch, Bd of Dir Luth Hosps & Homes Soc; hobbies, reading, fishing, golf; home 302 N Cass Ave; ofc 112 E Sanborn St, Springfield.



## WOEBKE, JOHN H.

Publisher  
b Brooklyn NY Mar 5 1899; s of John D and Minna (Schriefer); m Thecla Herriges of Madison Minn Apr 5 1921; ch, John H Jr, Thomas N, Harriet J (Mrs Daniel Parish), Audre (Mrs Khalil Mansour); 6 grandch; educ, pub schs Minn, att U of M, Dunwoody Inst certif 1918; publ New Ulm (Minn) Review 1919---; mem Minn & 2nd Dist Edit Assns; pres Brown Co Edit Assn; sec treas New Ulm Devel Corp; dir New Ulm Indus Fndtn; p dir & p pres C of C; sec New Chart Comm 1952; p dir Brown Co Agr Soc; p dir & p pres Turnverein Soc; active ARC, Com Fund & United Fund; p sec Minn Skating League; p pres & p dir Rotary; mem New Ulm Country Club; hobbies, fishing,

playing cards; home 626 S Minn; ofc 319 1st St N, New Ulm.



## YOUNG, EVERETT L.

Lawyer  
b Sibley Co Minn Sept 2 1904; s of Ludvig A and Emma (Allerson); m Eunice Jorstad of Willmar Minn Dec 21 1935; ch, E Leslie, David A, Michael J, Dorothy J; educ, pub schs Minn, grad Minn Coll Mpls, att U of M, Minn Coll of Law LLB 1932; Phi Beta Gamma; priv law prac Mpls 1932-36, Gaylord Minn 1936-51; assoc Young, Kunz & Miller New Ulm Minn 1951---; mem 9th Jud Dist, Minn State & Amer Bar Assns; Sibley Co atty Gaylord Minn 1939-50; p pres Minn Co Attys Assn; p dir & p vp C of C; pres United Fund; vp Minn Valley Area Counc BSA; explorer adv BSA; chm Dist 8 US Svgs Bonds; mem Masons, Lions, New Ulm Country & Turner Clubs; hobbies, farming, fishing, hunting, golf; mem Bd of Relig Educ Congreg Ch; home 520 S State St; ofc 512 2nd St N, New Ulm.

## CARLTON COUNTY

## BRUNO, CARL WILLIAM

Merchant  
b Cloquet Minn Apr 25 1897; s of Ole and Anna (Wendell); m Edith Brattlof of Cloquet Sept 4 1921; ch, Carl W Jr, Sally A (Mrs Joseph Casey); 5 grandch; educ, pub schs Minn; assoc with father in plbg & hgtg & Bruno Coal Co Cloquet 1919---; owner ibid 1950---; dist repr Iron Firemen Corp Cleveland O 1933-50; p mem & pres City Counc; p pres C of C; active in youth & community affairs; mem Masonic Lodge, FOE, Moose; chart mem Amer Leg; US Marine Corps WW 1; hobbies, fishing, antiques, gardening; Repub; Presby; home 24 7th St; ofc 811 Cloquet, Cloquet.

## DODGE, STANFORD

Lawyer  
b Moose Lake Minn Feb 20 1912; s of Clayton J and Hulda (Haroldson); m Leone C Peterson of Moose